

Legend:

- Norfolk Boreas red line boundary
- Norfolk Boreas Onshore Project Infrastructure (Scenario 1 & 2)**
- Landfall zone
- Landfall compound zone
- Indicative landfall compound
- Onshore cable route
- Construction access
- Operational access
- Norfolk Boreas Onshore Project Infrastructure (Scenario 2)**
- Mobilisation zone
- Indicative mobilisation area compound
- Utilities¹**
- BT
- BPA-NWA pipeline
- Anglian Water
- UKPN

NOTE: Utilities data compiled by Gutteridge Haskins & Davey Limited
¹ GHD, 2017.

Project: Norfolk Boreas	Report: Environmental Statement
-----------------------------------	---

Title:
Utilities (Map 1 of 9)

Figure: 21.6a	Drawing No: PB5640-006-021-006a				
Revision:	Date:	Drawn:	Checked:	Size:	Scale:
01	01/02/2019	JT	CD	A3	1:25,000

Co-ordinate system: British National Grid EPSG: 27700

VATTENFALL

Royal HaskoningDHV
Enhancing Society Together

© Vattenfall Wind Power Ltd 2019. Contains Ordnance Survey data
 © Crown copyright and database rights 2019 Ordnance Survey 0100031673

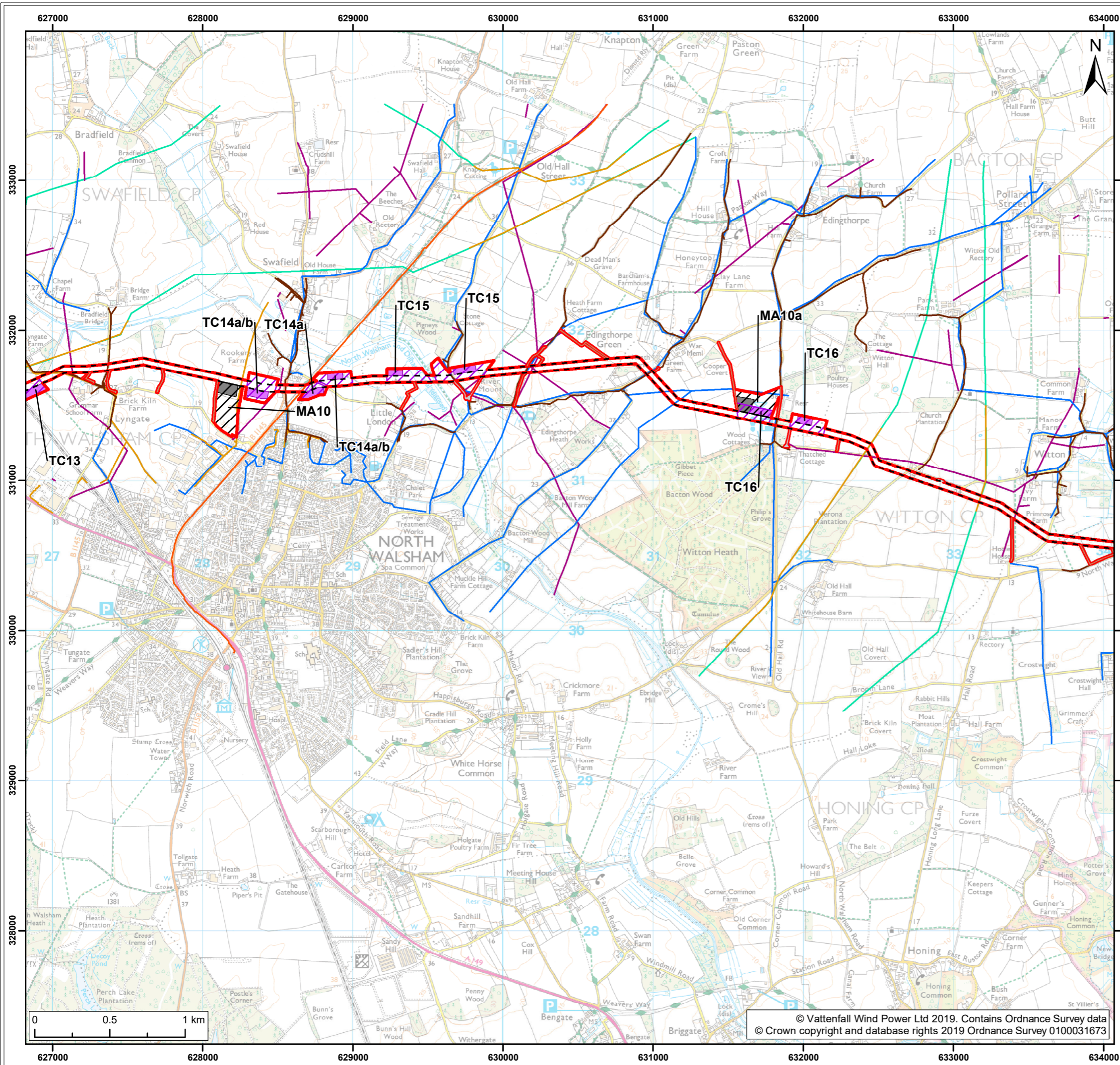

Legend:

- Norfolk Boreas red line boundary
- Norfolk Boreas Onshore Project Infrastructure (Scenario 1 & 2)**
 - Onshore cable route
 - Construction access
 - Operational access
- Norfolk Boreas Onshore Project Infrastructure (Scenario 2)**
 - Trenchless crossing zone (e.g. HDD)
 - Indicative trenchless crossing compound
 - Mobilisation zone
 - Indicative mobilisation area compound
- Utilities¹**
 - BT
 - BPA-NWA pipeline
 - Cadent Gas
 - Anglian Water
 - UKPN
 - National Grid Gas

NOTE: Utilities data compiled by Gutteridge Haskins & Davey Limited
¹ GHD, 2017.

Project:	Report:
Norfolk Boreas	Environmental Statement

Title:
Utilities
(Map 2 of 9)

Figure: 21.6a	Drawing No: PB5640-006-021-006a				
Revision:	Date:	Drawn:	Checked:	Size:	Scale:
01	01/02/2019	JT	CD	A3	1:25,000

Co-ordinate system: British National Grid EPSG: 27700

VATTENFALL

Royal HaskoningDHV
Enhancing Society Together

© Vattenfall Wind Power Ltd 2019. Contains Ordnance Survey data
 © Crown copyright and database rights 2019 Ordnance Survey 0100031673

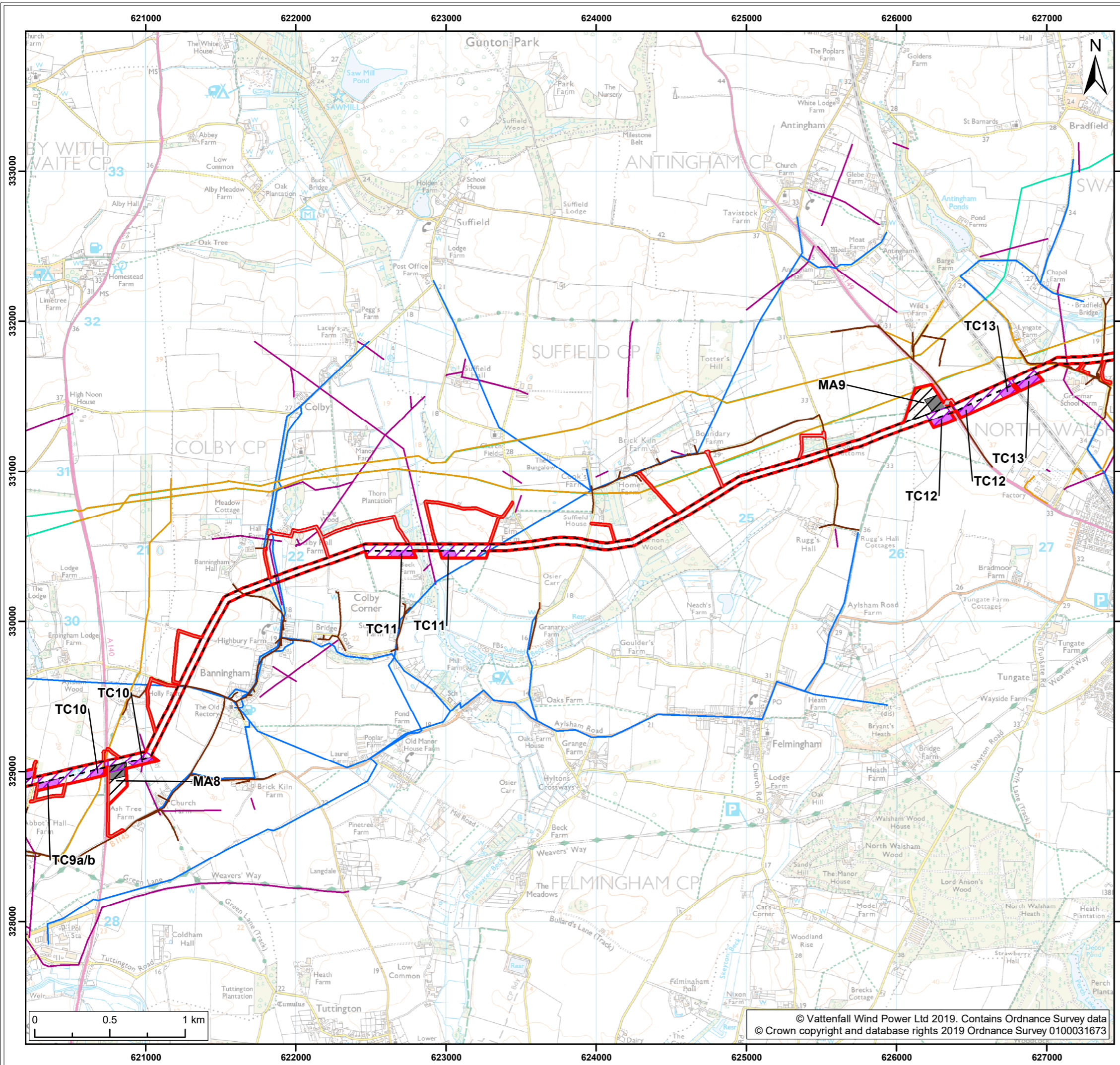

- Legend:**
- Norfolk Boreas red line boundary
 - Norfolk Boreas Onshore Project Infrastructure (Scenario 1 & 2)**
 - Onshore cable route
 - Construction access
 - Operational access
 - Norfolk Boreas Onshore Project Infrastructure (Scenario 2)**
 - Trenchless crossing zone (e.g. HDD)
 - Indicative trenchless crossing compound
 - Mobilisation zone
 - Indicative mobilisation area compound
 - Utilities¹**
 - BT
 - Cadent Gas
 - Anglian Water
 - UKPN
 - National Grid Gas

NOTE: Utilities data compiled by Gutteridge Haskins & Davey Limited
¹ GHD, 2017.

Project:	Report:
Norfolk Boreas	Environmental Statement

Title:
 Utilities
 (Map 3 of 9)

Figure: 21.6a		Drawing No: PB5640-006-021-006a			
Revision:	Date:	Drawn:	Checked:	Size:	Scale:
01	01/02/2019	JT	CD	A3	1:25,000

Co-ordinate system: British National Grid EPSG: 27700



© Vattenfall Wind Power Ltd 2019. Contains Ordnance Survey data
 © Crown copyright and database rights 2019 Ordnance Survey 0100031673

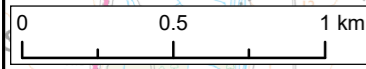

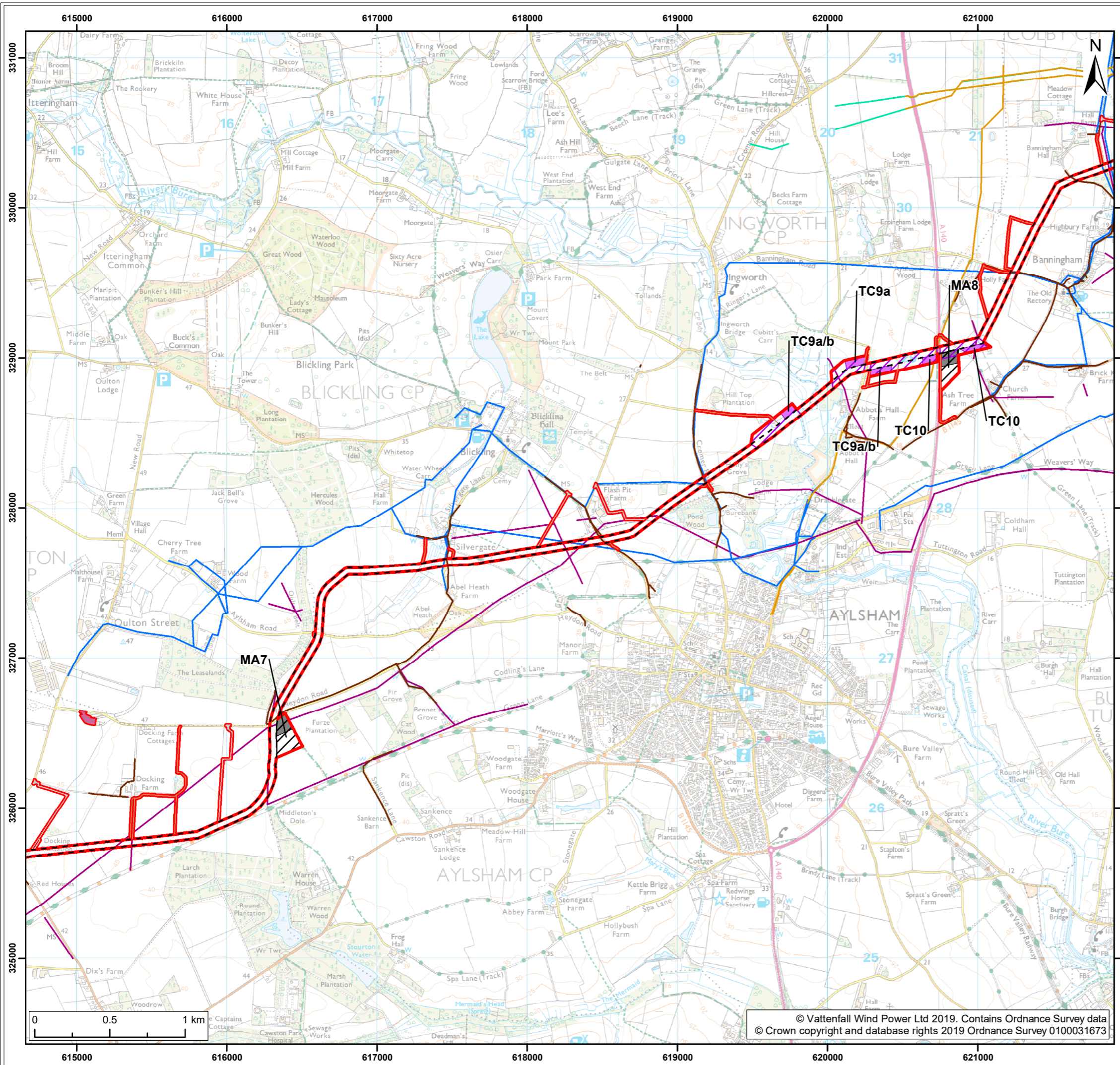

Legend:

- Norfolk Boreas red line boundary
- Norfolk Boreas Onshore Project Infrastructure (Scenario 1 & 2)**
- Onshore cable route
- Cable logistics area
- Construction access
- Operational access
- Norfolk Boreas Onshore Project Infrastructure (Scenario 2)**
- Trenchless crossing zone (e.g. HDD)
- Indicative trenchless crossing compound
- Mobilisation zone
- Indicative mobilisation area compound
- Utilities¹**
- BT
- Cadent Gas
- Anglian Water
- UKPN
- National Grid Gas

NOTE: Utilities data compiled by Gutteridge Haskins & Davey Limited
¹ GHD, 2017.

Project: Norfolk Boreas	Report: Environmental Statement
-----------------------------------	---

Title:
Utilities
(Map 4 of 9)

Figure: 21.6a		Drawing No: PB5640-006-021-006a			
Revision:	Date:	Drawn:	Checked:	Size:	Scale:
01	01/02/2019	JT	CD	A3	1:25,000

Co-ordinate system: British National Grid **EPSG:** 27700

VATTENFALL

Royal HaskoningDHV
Enhancing Society Together

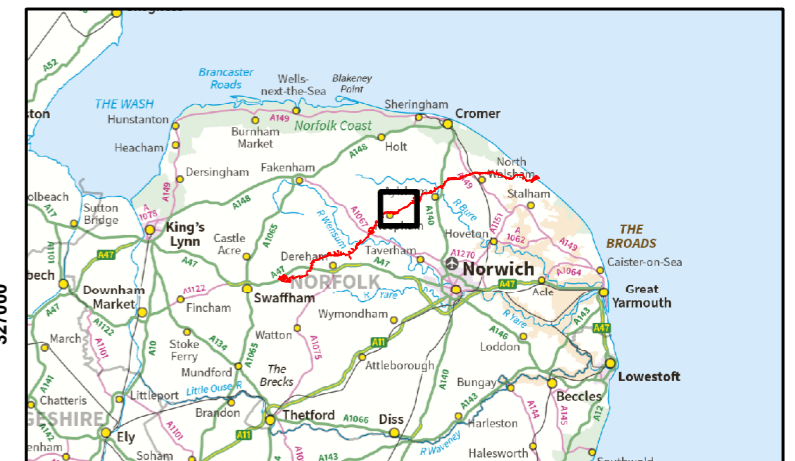
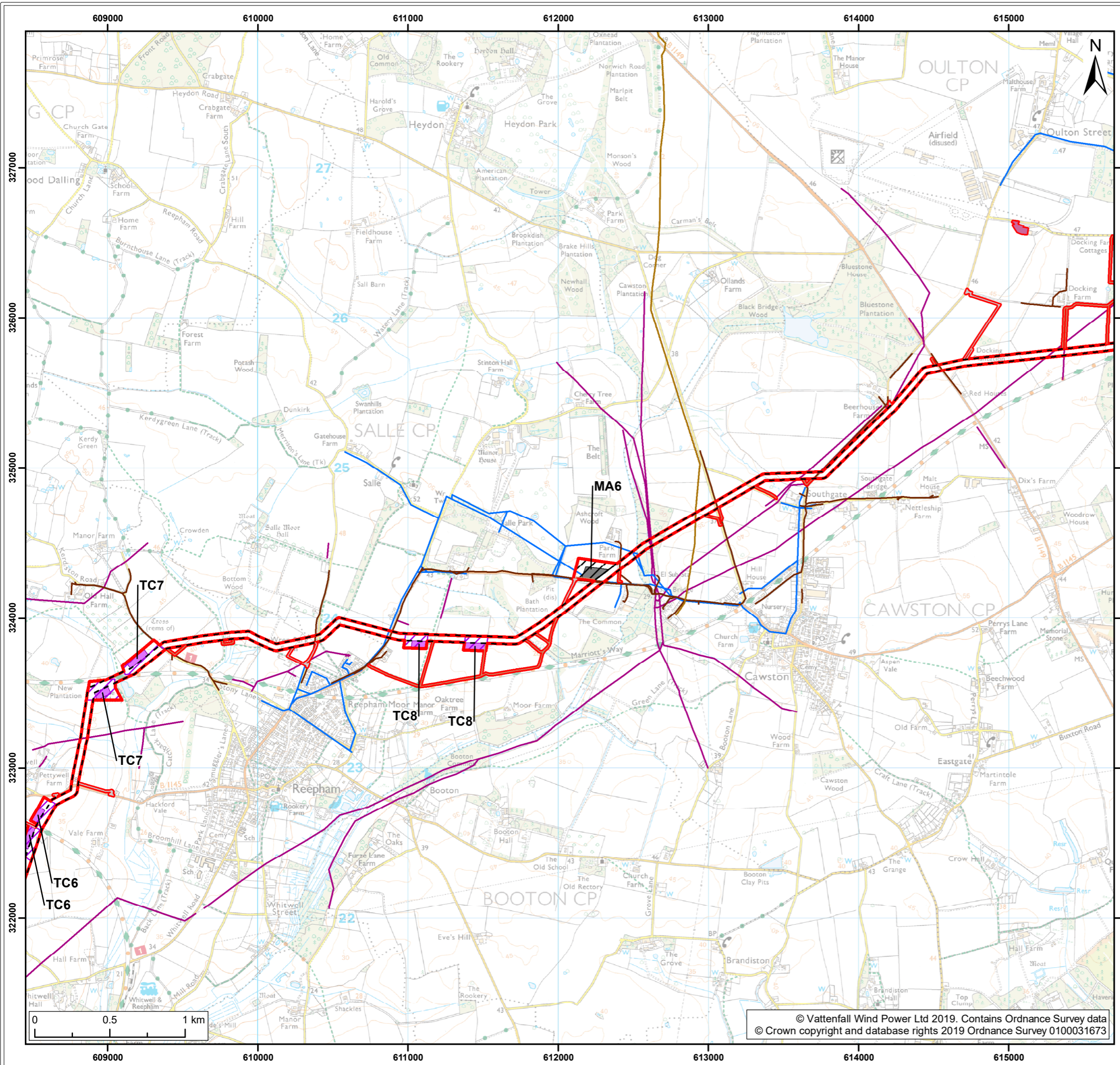

Legend:

- Norfolk Boreas red line boundary
- Norfolk Boreas Onshore Project Infrastructure (Scenario 1 & 2)**
 - Onshore cable route
 - Cable logistics area
 - Construction access
 - Operational access
- Norfolk Boreas Onshore Project Infrastructure (Scenario 2)**
 - Trenchless crossing zone (e.g. HDD)
 - Indicative trenchless crossing compound
 - Mobilisation zone
 - Indicative mobilisation area compound
- Utilities¹**
 - BT
 - Sheringham Shoal underground cable
 - Anglian Water
 - UKPN

NOTE: Utilities data compiled by Gutteridge Haskins & Davey Limited
¹ GHD, 2017.

Project: Norfolk Boreas	Report: Environmental Statement
-----------------------------------	---

Title:
Utilities
(Map 5 of 9)

Figure: 21.6a		Drawing No: PB5640-006-021-006a			
Revision:	Date:	Drawn:	Checked:	Size:	Scale:
01	01/02/2019	JT	CD	A3	1:25,000

Co-ordinate system: British National Grid **EPSG:** 27700

VATTENFALL

Royal HaskoningDHV
Enhancing Society Together

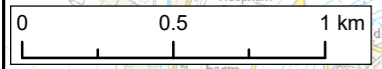

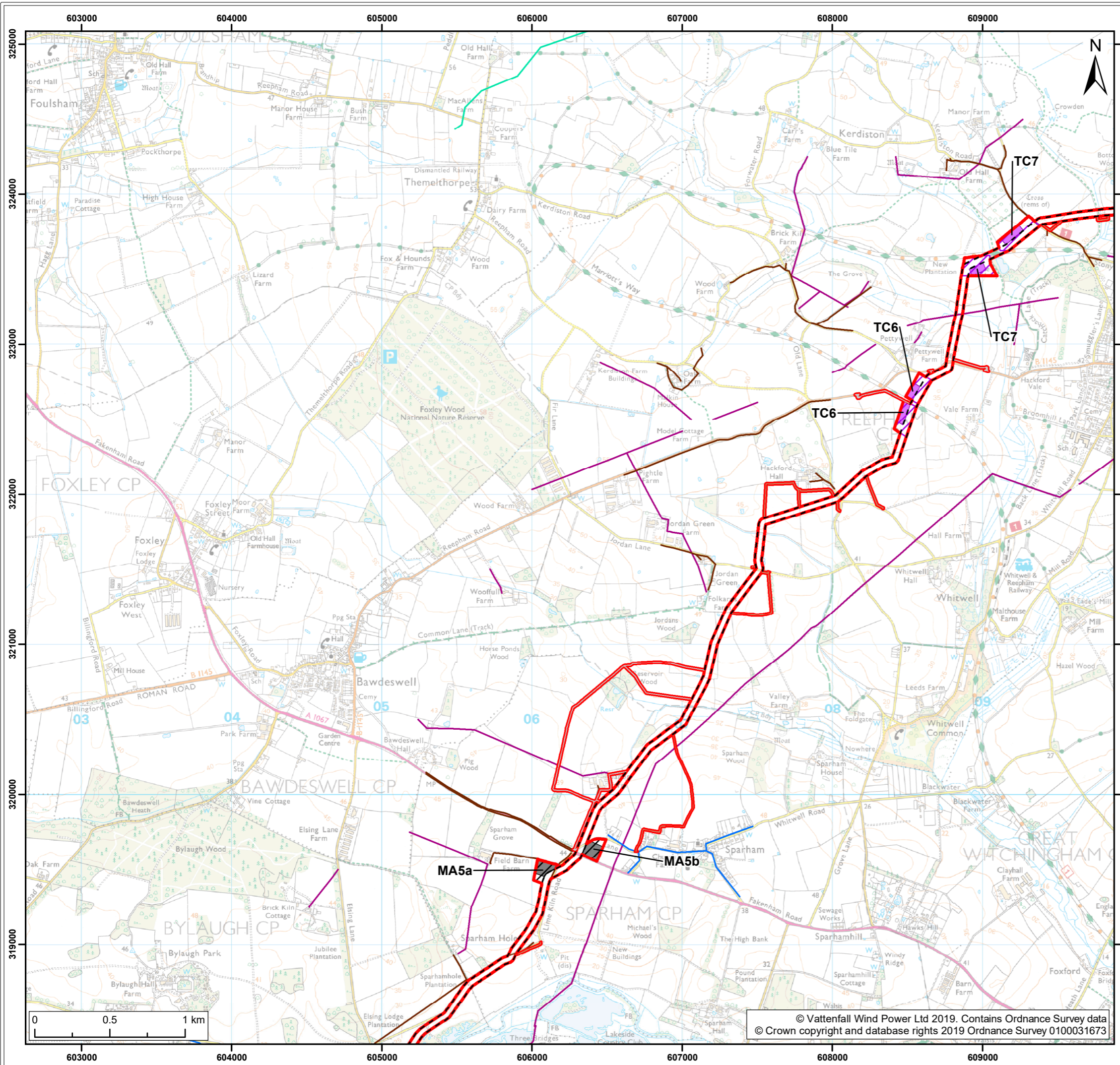

Legend:

- Norfolk Boreas red line boundary
- Norfolk Boreas Onshore Project Infrastructure (Scenario 1 & 2)**
 - Onshore cable route
 - Construction access
 - Operational access
- Norfolk Boreas Onshore Project Infrastructure (Scenario 2)**
 - Trenchless crossing zone (e.g. HDD)
 - Indicative trenchless crossing compound
 - Mobilisation zone
 - Indicative mobilisation area compound
- Utilities¹**
 - BT
 - Anglian Water
 - UKPN
 - National Grid Gas

NOTE: Utilities data compiled by Gutteridge Haskins & Davey Limited
¹ GHD, 2017.

Project:	Report:
Norfolk Boreas	Environmental Statement

Title:
 Utilities
 (Map 6 of 9)

Figure: 21.6a	Drawing No: PB5640-006-021-006a				
Revision:	Date:	Drawn:	Checked:	Size:	Scale:
01	01/02/2019	JT	CD	A3	1:25,000

Co-ordinate system: British National Grid EPSG: 27700

VATTENFALL

Royal HaskoningDHV
Enhancing Society Together

© Vattenfall Wind Power Ltd 2019. Contains Ordnance Survey data
 © Crown copyright and database rights 2019 Ordnance Survey 0100031673

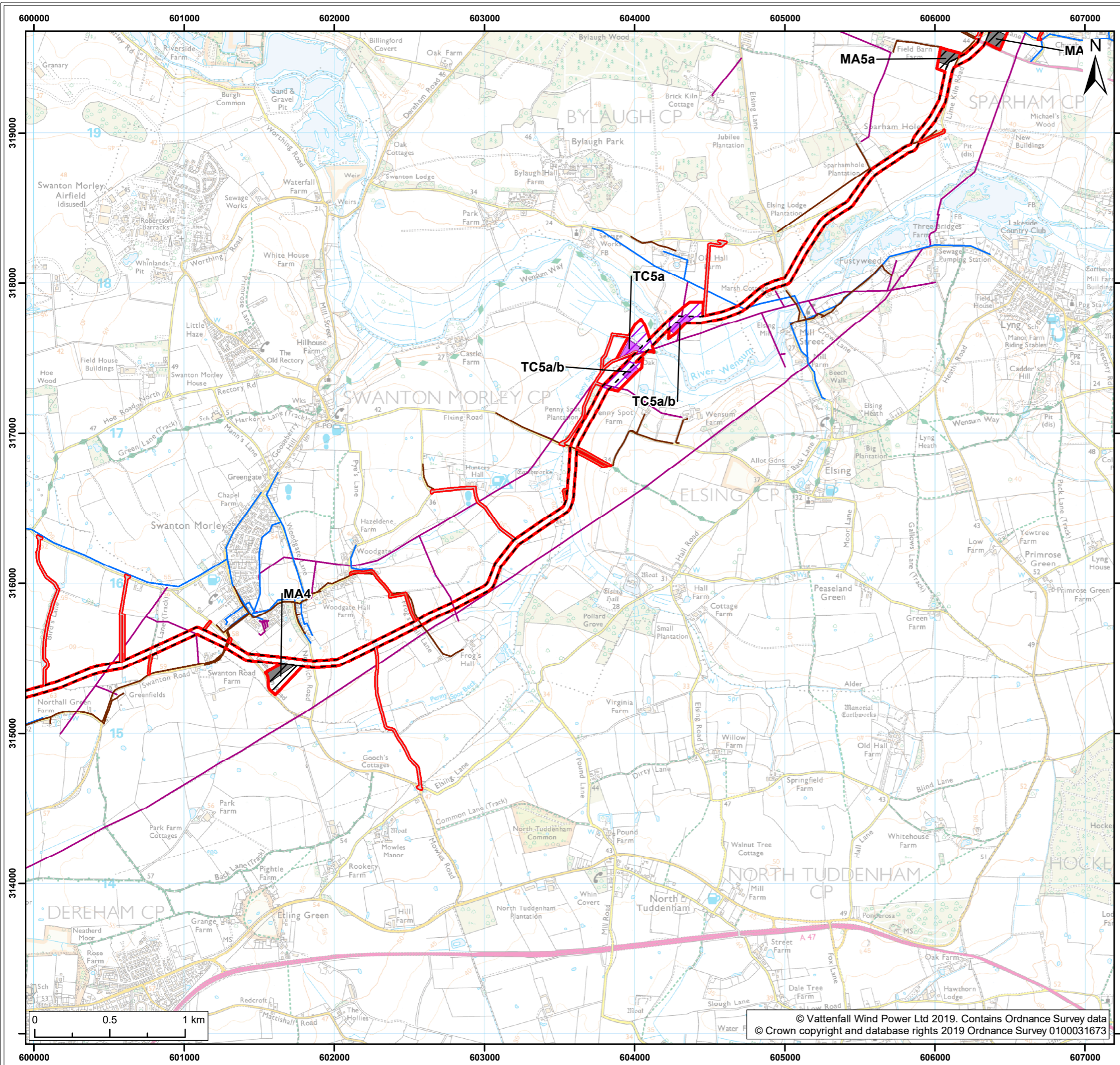

Legend:

- Norfolk Boreas red line boundary
- Norfolk Boreas Onshore Project Infrastructure (Scenario 1 & 2)**
- Onshore cable route
- Construction access
- Operational access
- Norfolk Boreas Onshore Project Infrastructure (Scenario 2)**
- Trenchless crossing zone (e.g. HDD)
- Indicative trenchless crossing compound
- Mobilisation zone
- Indicative mobilisation area compound
- Utilities¹**
- BT
- Anglian Water
- UKPN

NOTE: Utilities data compiled by Gutteridge Haskins & Davey Limited
¹ GHD, 2017.

Project: Norfolk Boreas	Report: Environmental Statement
-----------------------------------	---

Title:
**Utilities
(Map 7 of 9)**

Figure: 21.6a		Drawing No: PB5640-006-021-006a			
Revision:	Date:	Drawn:	Checked:	Size:	Scale:
01	01/02/2019	JT	CD	A3	1:25,000

Co-ordinate system: British National Grid **EPSG: 27700**

VATTENFALL

Royal HaskoningDHV
Enhancing Society Together

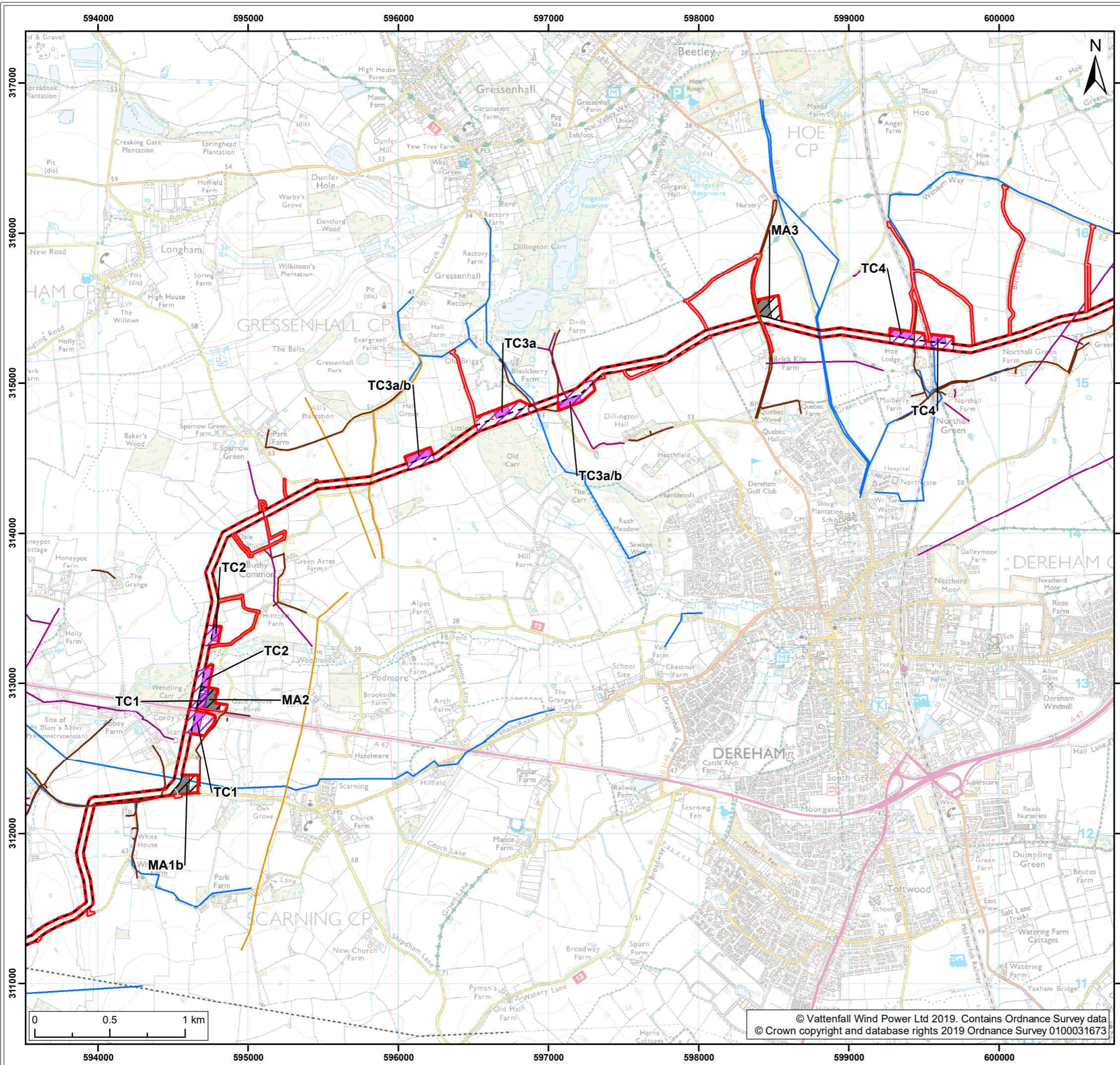

Legend:

- Norfolk Boreas red line boundary
- Norfolk Boreas Onshore Project Infrastructure (Scenario 1 & 2)**
- Onshore cable route
- Construction access
- Operational access
- Norfolk Boreas Onshore Project Infrastructure (Scenario 2)**
- Trenchless crossing zone (e.g. HDD)
- Indicative trenchless crossing compound
- Mobilisation zone
- Indicative mobilisation area compound
- Utilities¹**
- BT
- Cadent Gas
- Anglian Water
- National Grid Electricity
- UKPN

NOTE: Utilities data compiled by Gutteridge Haskins & Davey Limited
¹ GHD, 2017.

Project: Norfolk Boreas	Report: Environmental Statement
-----------------------------------	---

Title:
**Utilities
(Map 8 of 9)**

Figure: 21.6a	Drawing No: PB5640-006-021-006a				
Revision:	Date:	Drawn:	Checked:	Size:	Scale:
01	01/02/2019	JT	CD	A3	1:25,000

Co-ordinate system: British National Grid **EPSG: 27700**

VATTENFALL

Royal HaskoningDHV
Enhancing Society Together

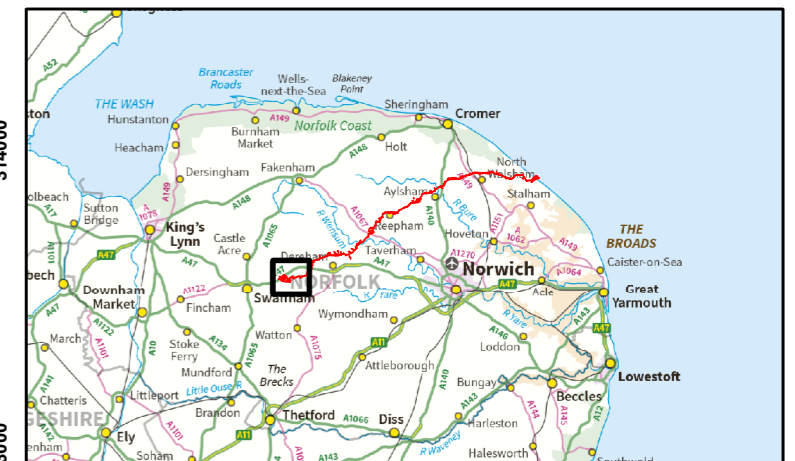
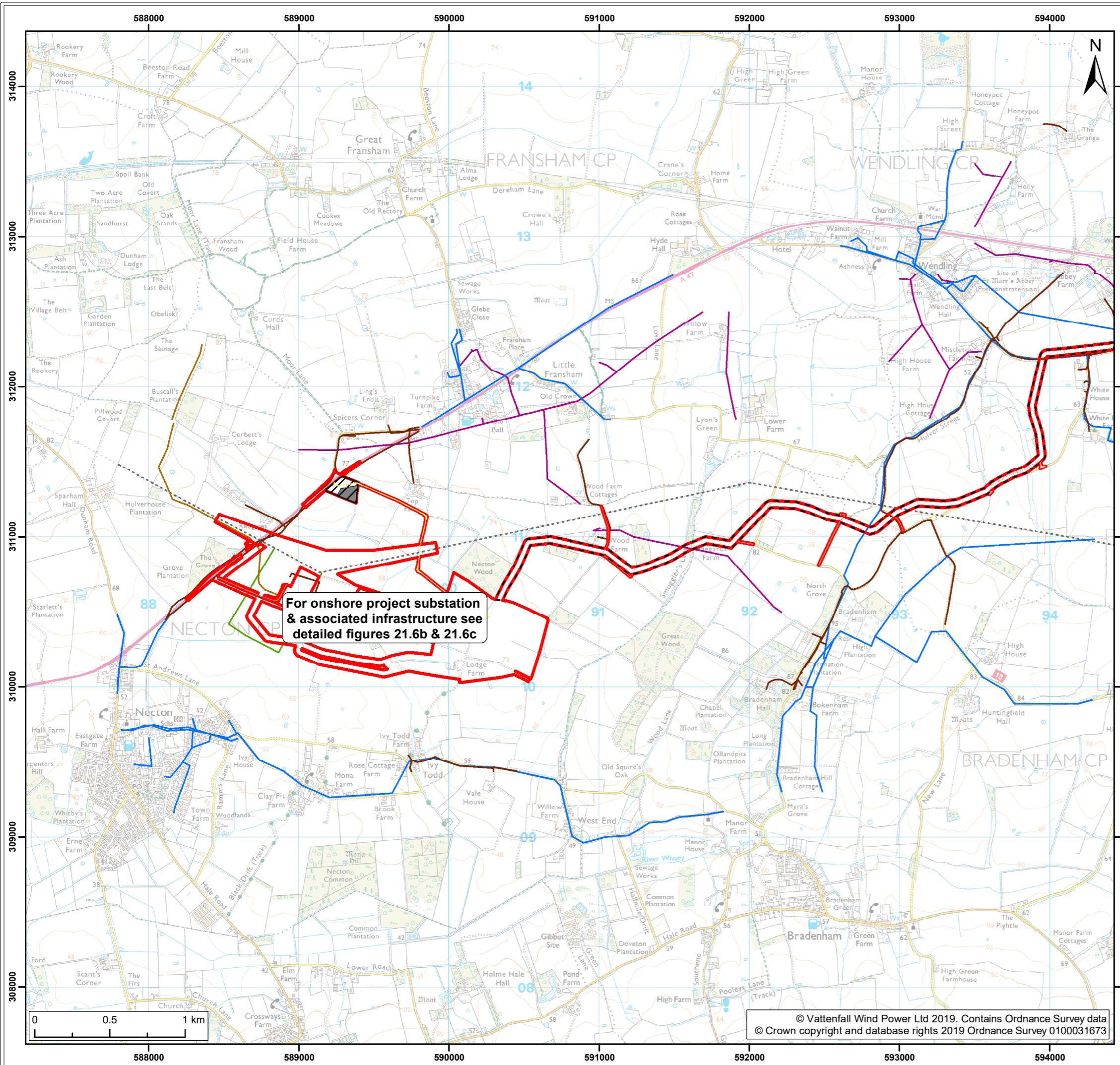

Legend:

- Norfolk Boreas red line boundary
- Norfolk Boreas Onshore Project Infrastructure (Scenario 1 & 2)**
- Onshore cable route
- Mobilisation zone
- Indicative mobilisation area compound
- Construction access
- Operational access
- Permanent access
- Utilities¹**
- BT
- Dudgeon underground cable
- Anglian Water
- National Grid Electricity
- UKPN
- Vodafone fibre

NOTE: Utilities data compiled by Gutteridge Haskins & Davey Limited
¹ GHD, 2017.

Project: Norfolk Boreas	Report: Environmental Statement
-----------------------------------	---

Title:
Utilities (Map 9 of 9)

Figure: 21.6a	Drawing No: PB5640-006-021-006a				
Revision:	Date:	Drawn:	Checked:	Size:	Scale:
01	01/02/2019	JT	CD	A3	1:25,000

Co-ordinate system: British National Grid **EPSG: 27700**

VATTENFALL

Royal HaskoningDHV
Enhancing Society Together

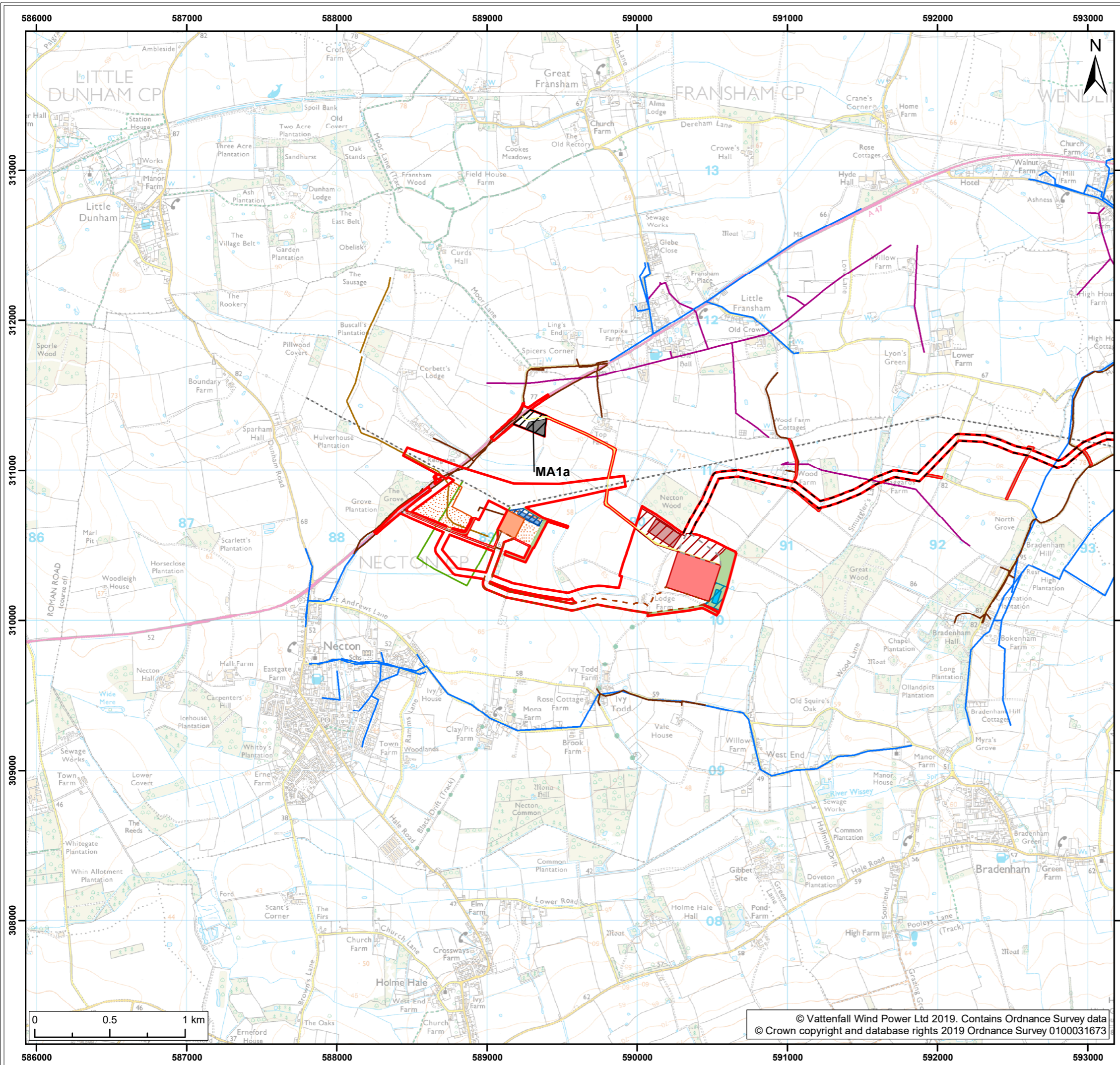

Legend:

- Norfolk Boreas red line boundary
- Onshore cable route
- Cable route entry to substation
- Onshore 400kV cable route
- Mobilisation zone
- Indicative mobilisation area compound
- Construction access
- Operational access
- Permanent access
- Onshore project substation
- Onshore project substation temporary construction compound zone
- Indicative onshore project substation temporary construction compound
- Attenuation pond zone
- Indicative attenuation pond
- Indicative mitigation planting
- National Grid substation extension
- National Grid temporary works
- National Grid attenuation pond location search area
- Indicative National Grid attenuation pond

Utilities¹

- BT
- Dudgeon underground cable
- Anglian Water
- National Grid Electricity
- UKPN
- Vodafone fibre

NOTE: Utilities data compiled by Gutteridge Haskins & Davey Limited
© GHD, 2017.

Project: Norfolk Boreas	Report: Environmental Statement
-----------------------------------	---

Title: Utilities

Figure: 21.6b	Drawing No: PB5640-006-021-006b				
Revision: 01	Date: 01/02/2019	Drawn: JT	Checked: CD	Size: A3	Scale: 1:25,000

Co-ordinate system: British National Grid EPSG: 27700

VATTENFALL

Royal HaskoningDHV
Enhancing Society Together

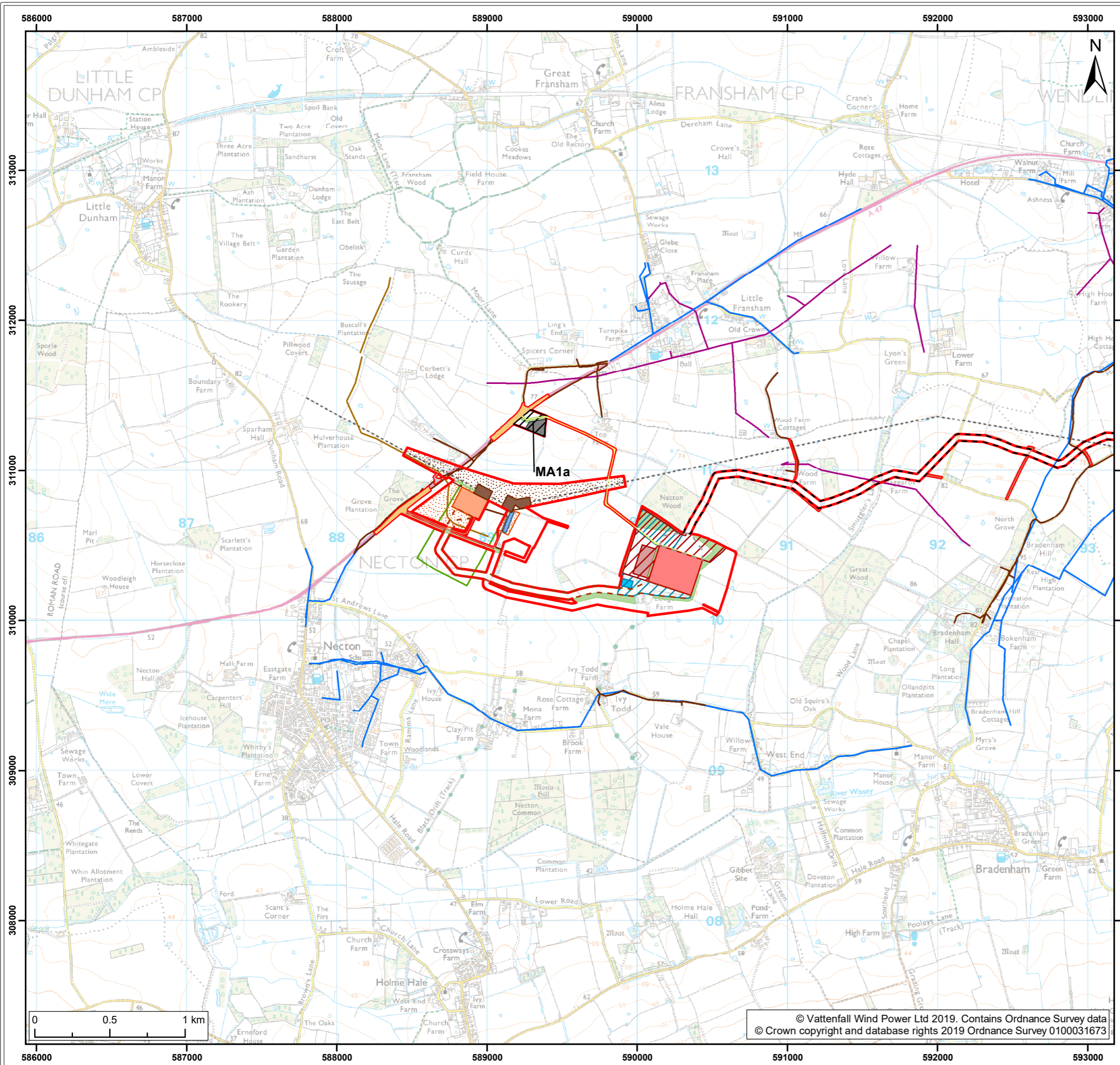

Legend:

- Norfolk Boreas red line boundary
- Onshore cable route
- Onshore 400kV cable route
- Mobilisation zone
- Indicative mobilisation area compound
- Highways temporary works area
- Construction access
- Operational access
- Permanent access
- Onshore project substation
- Onshore project substation temporary construction compound zone
- Indicative onshore project substation temporary construction compound
- Attenuation pond zone
- Indicative attenuation pond
- Indicative mitigation planting
- National Grid substation extension
- National Grid new / replacement OHL tower search area
- National Grid temporary works
- Overhead line temporary works
- National Grid attenuation pond

Utilities¹

- BT
- Dudgeon underground cable
- Anglian Water
- National Grid Electricity
- UKPN
- Vodafone fibre

NOTE: Utilities data compiled by Gutteridge Haskins & Davey Limited
1 GHD, 2017.

Project: Norfolk Boreas	Report: Environmental Statement
-----------------------------------	---

Title: Utilities

Figure: 21.6c	Drawing No: PB5640-006-021-006c				
Revision: 01	Date: 01/02/2019	Drawn: JT	Checked: CD	Size: A3	Scale: 1:25,000

Co-ordinate system: British National Grid EPSG: 27700

VATTENFALL

Royal HaskoningDHV
Enhancing Society Together